Hå kommune

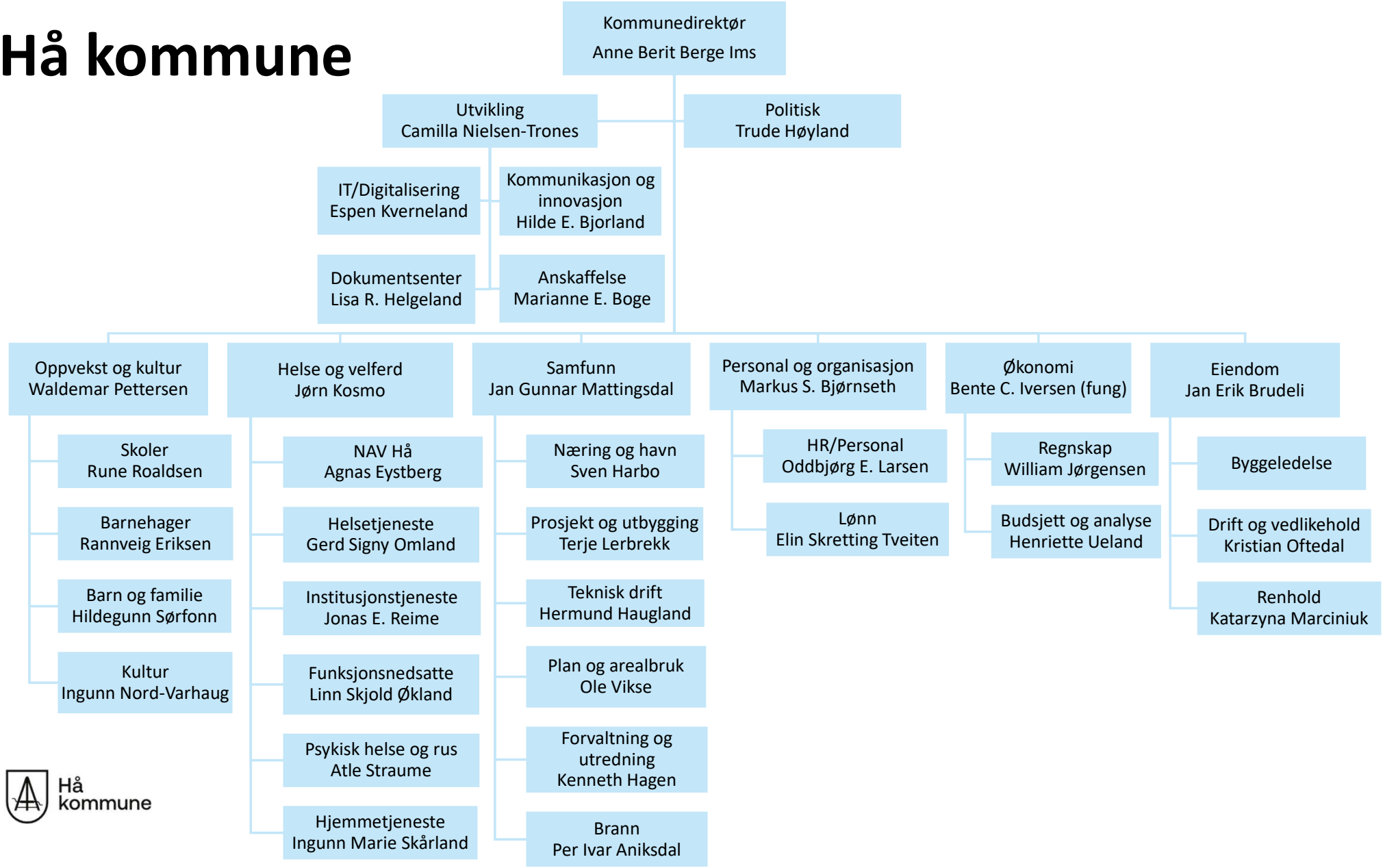

Hå kommune